Study these four routes and figure out where it all comes together for you. Don't go anywhere until you have confirmed the final destination! Then see what you can find in downtown San Mateo.

4. The Downtown Meeting

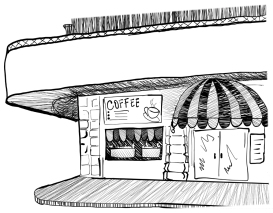

Rearranged, it's no secret in...

Overheard walking the streets of San Mateo:

- "[street preacher] Sir, the end of times is nigh upon us all. Are you ready to accept our lord and savior??"
  "[hungover guy] Ow. Can I just accept *our lord of death*?"
- "Hey, you know how Florida is like America's, uh, D... does that mean that the Keys are, uh, *the D of Florida*?"
- "Can you believe it? My boyfriend picked up yet another damn bird figurine at the Goodwill store!"
  "Seriously? Where does he keep that stuff?"
  "No idea! It's like, hey, gotta fill up that *thrift owl shelf*!"
- "So, I'm curious about this: What's the opposite of safe words? Danger words? *The thrill words*?"
- "I'm worried about our IT manager. Last week she stacked up all the networking gear and built a little *hub fort*."

A quick driving tour

bang35.theburninators.org/drivingtour

You'll Encounter Lovable Places!

Hey there, shopping aficionados! Are you ready to search? Every local business, no matter whether it's a bank, cafe, X-ray clinic, or toy shop, can still receive unorthodox—Ouch! — reviews on a website that savvy shoppers go to. Make absolutely sure that you are using the optimum Internet site and search term to get the proper coordinates. To find out what term, look at the left or right margin of this awkwardly-written paragraph; it can help you too!

(Not getting many hits? Savvy shoppers select ***see all results****.)*

And now this little number...

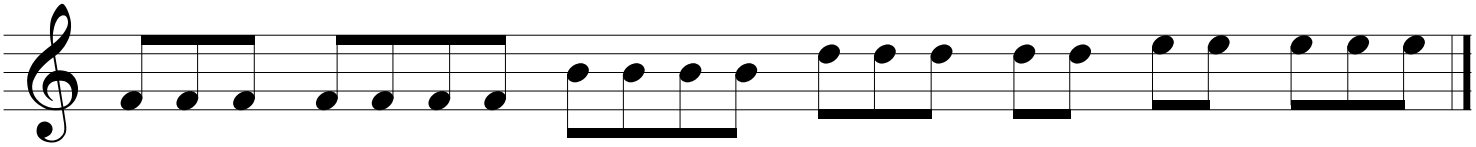

Note each fine co- or- di- nate! San Ma- te- o's grid is great! Count our pitch- es! Cel- e- brate!